

DATUM: 29/08/2008

MESS. N : 1

SEQ. N : 1

Stemoll Elmer

PLT Alarme:

WBC :	6.7	$10^9/mm^3$	< 3.5 - 10.0 >	MCV :	91	um^3	< 80 - 97 >
RBC :	4.87	$10^6/mm^3$	< 3.80 - 5.80 >	MCH :	30.3	pg	< 26.5 - 34.5 >
HGB :	14.3	g/dl	< 11.0 - 16.5 >	MCHC :	33.4	g/dl	< 31.0 - 36.5 >
HCT :	44.4	%	< 35.0 - 50.0 >	RDW :	13.9	%	< 10.0 - 15.5 >
PLT :	238	$10^9/mm^3$	< 150 - 390 >	MPV :	8.2	um^3	< 6.5 - 11.0 >
THF :	0.195	%	< .100 - .500 >	PDW :	13.6	%	< 10.0 - 18.0 >

NBC Alarme:

DIFF :				#LYM:	1.0	N $10^9/mm^3$	< 1.2 - 3.2 >
%LYM:	16.3	N %	< 17.0 - 48.0 >	#MO :	0.4	$10^9/mm^3$	< 0.3 - 0.8 >
%MO :	7.2	%	< 4.0 - 10.0 >	#GRA:	5.3	$10^9/mm^3$	< 1.2 - 6.8 >
%GRA:	76.5	H %	< 43.0 - 76.0 >				

WBC

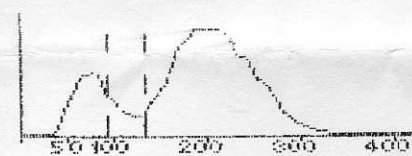

RBC

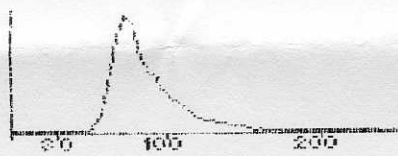

PLT

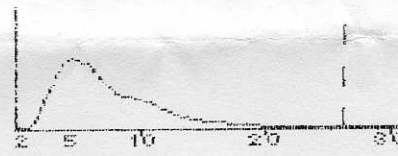

MESS. # : 1
 SEQ. # : 1

Stornell Elmer

PLT Alarme:

WBC :	4.8	$10^3/mm^3$	(3.5 - 10.0)	MCV :	92	μm^3	(80 - 97)
RBC :	4.76	$10^6/mm^3$	(3.89 - 5.99)	MCH :	31.0	pg	(26.5 - 34.5)
HGB :	14.7	g/dl	(11.0 - 16.5)	MCHC :	33.8	g/dl	(31.0 - 36.5)
HCT :	43.7	%	(35.0 - 50.0)	RDW :	12.6	%	(10.0 - 15.5)
PLT :	173	$10^3/mm^3$	(150 - 390)	MPV :	8.0	μm^3	(6.5 - 11.0)
THT :	138	%	(100 - 500)	PDW :	12.8	%	(10.0 - 18.0)

WBC Alarme:

DIFF :

%LYM:	20.4	%	(17.0 - 48.0)	#LYM:	0.9	$10^3/mm^3$	(1.2 - 3.2)
%MO:	8.0	%	(4.0 - 10.0)	#MO:	0.3	$10^3/mm^3$	(0.3 - 6.8)
%GRA:	71.6	%	(43.0 - 76.0)	#GRA:	3.6	$10^3/mm^3$	(1.2 - 6.8)

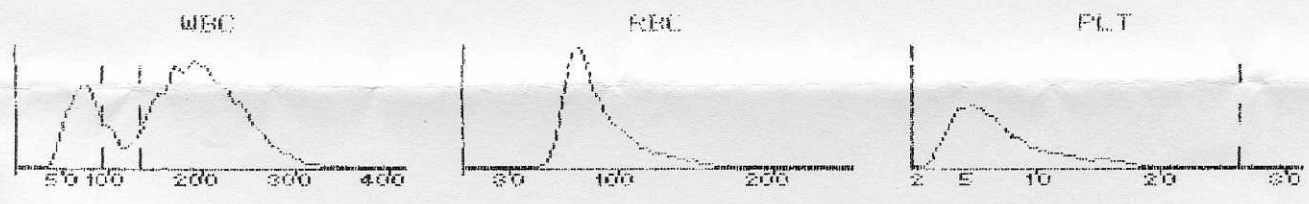

11.8.08: CK : 135 U/l
 Urea : 38,5 mg/dl

20.8 : Urea : 39,5 mg/dl
 CK : 140 U/l

76.8. CK : 150,8 U/l
 Urea : 46,2 mg/dl

29.8. CK : 109,7 U/l
 Urea : 43,9 mg/dl

Dr. Bernhard Wedekind
 Allgemeinmedizin
 Hausapotheke
 A 6120 Kalltal, Haus Nr. 81
 Tel. 05239 5239 / 5219